

**1**  
A-1 **GROUND FLOOR PLAN**  
SCALE 1:200M

**2**  
A-1 **SECOND FLOOR PLAN**  
SCALE 1:200M

- F1 — EXISTING T&G WOOD PLANKS FOR RESANDING AND RESEALING
- F2 — 1" x 4" NEW T&G WOOD PLANKS
- F3 — 30 CM X 30 CM NON- SKID FLOOR TILES
- F4 — 20 CM X 60 CM WOOD GRAINED FLOOR TILE
- F5 — 60 CM X 60 CM NON SKID TILE FINISH

- W1 — 30 CM X 60XM GLAZED WALL TILE FINISH(FLOOR TO CEILING) FOR ALL COMFORT ROOMS

NOTE:  
FIRST AND SECOND FLOOR AREA TO BE RECHECKED – FLOOR JOISTS FOR REPLACEMENT AND/OR ADDITIONAL FILLER JOISTS

<p>REPUBLIC OF THE PHILIPPINES DEPARTMENT OF EDUCATION EDUCATION FACILITIES DIVISION MERALCO AVENUE, PASIG CITY</p>	DRAWN BY :  <b>CAMILLE ANN C. RAPOSA</b> ARCHITECT EFD-DepED	CHECKED BY :  <b>JET RAYMOND G. ALABASO</b> PDO II/ARCHITECT EFD-DepED	RECOMMENDING APPROVAL :  <b>ANNABELLE R. PANGAN</b> CHIEF, EFD DepED	RECOMMENDING APPROVAL :  <b>DIOSDADO S. MEDINA</b> CAMP SUPERINTENDENT BAGUIO TEACHERS CAMP, BAGUIO CITY	APPROVED BY :  <b>NOLASCO A. MEMPIN</b> UNDERSECRETARY FOR ADMINISTRATION DepED	PROJECT TITLE : <b>REPAIR AND REHABILITATION OF ESCODA HALL</b>  LOCATION : BAGUIO TEACHERS CAMP, BAGUIO CITY	PROJECT CODE:  OWNER : <b>DEPARTMENT OF EDUCATION DepED</b>	SHEET NO.: <b>A-1 3</b>
	SHEET CONTENTS : GROUND FLOOR PLAN SECOND FLOOR PLAN							

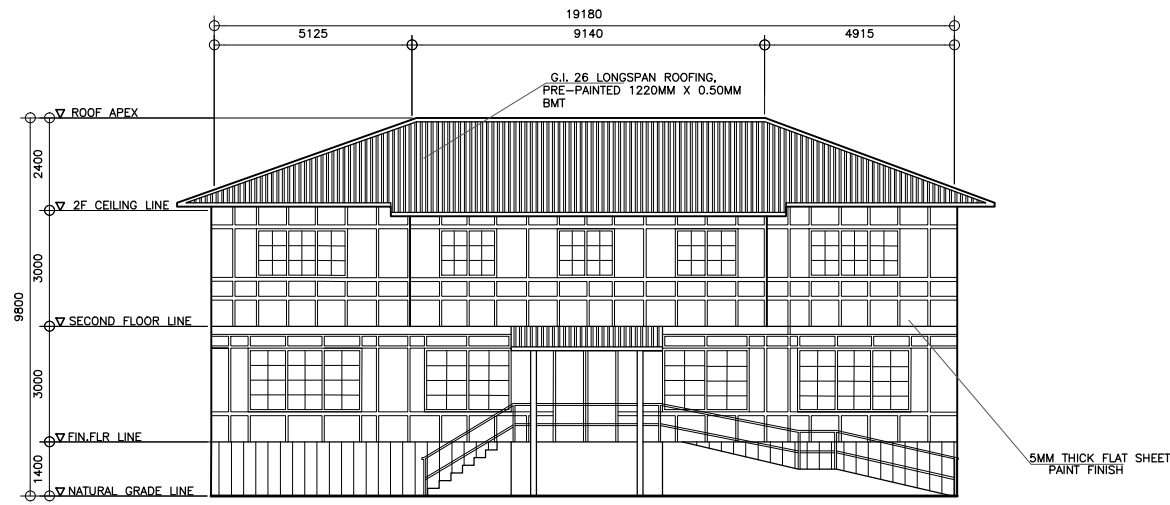

1 FRONT ELEVATION  
A-2 SCALE 1:200M

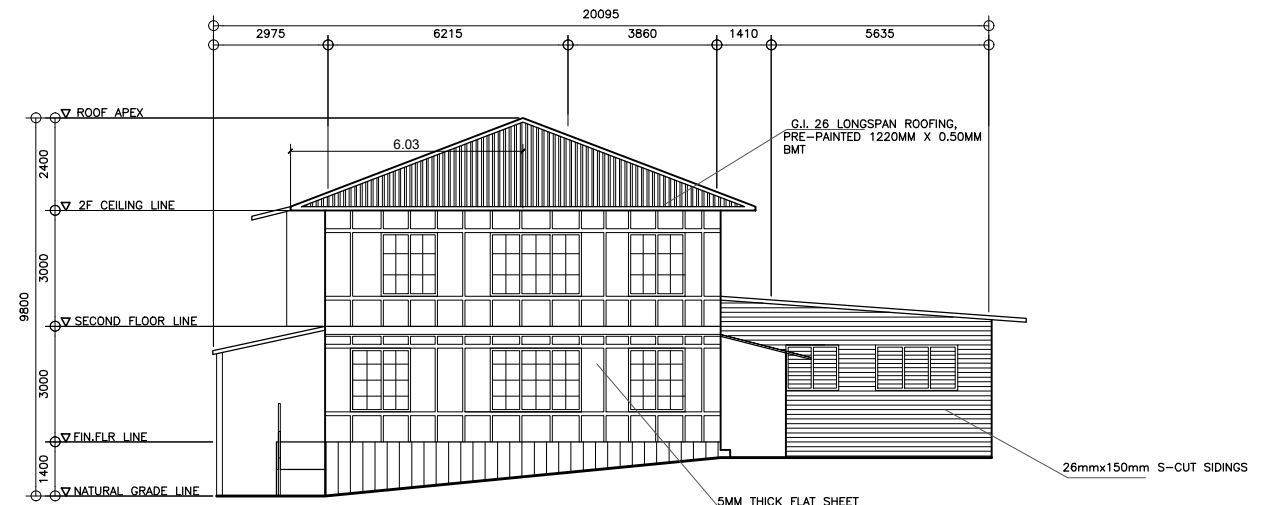

2 RIGHT SIDE ELEVATION  
A-2 SCALE 1:200M

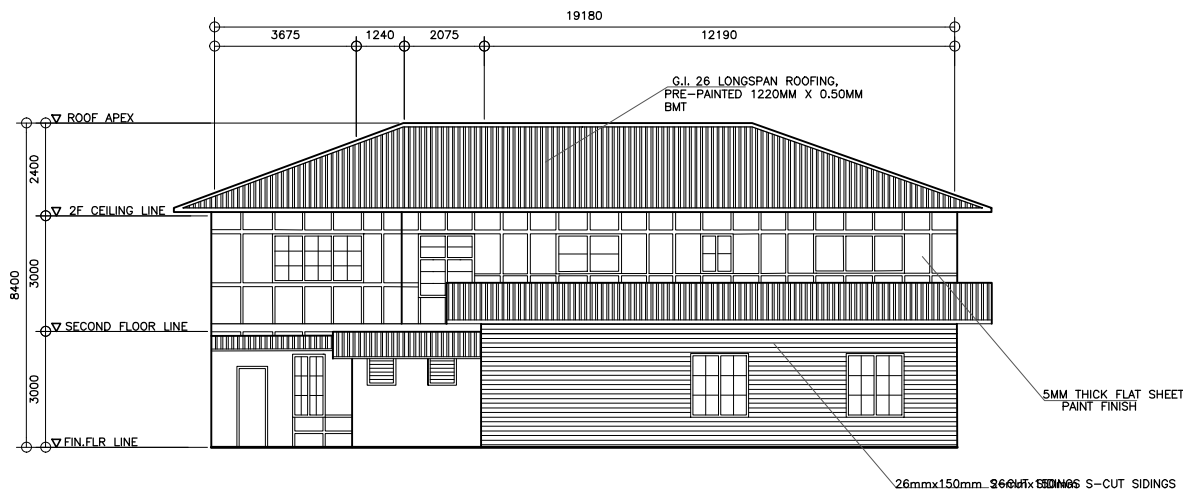

3 REAR ELEVATION  
A-2 SCALE 1:200M

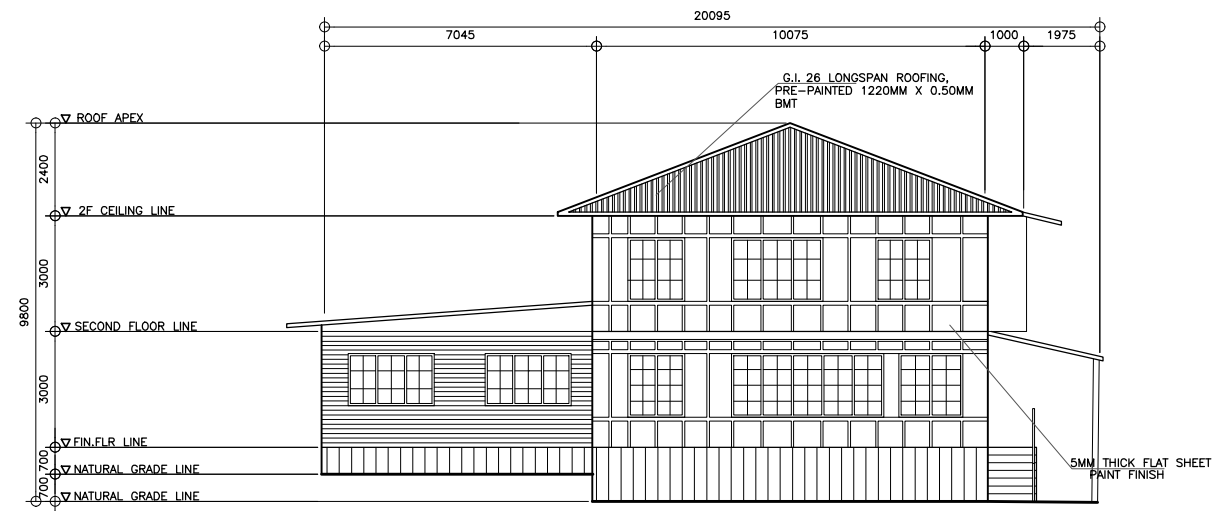

4 LEFT SIDE ELEVATION  
A-2 SCALE 1:200M

<p>REPUBLIC OF THE PHILIPPINES DEPARTMENT OF EDUCATION EDUCATION FACILITIES DIVISION MERALCO AVENUE, PASIG CITY</p>	<p>DRAWN BY :</p> <p><i>Camille Raposa</i> CAMILLE ANN C. RAPOSA ARCHITECT EFD-DepED</p>	<p>CHECKED BY :</p> <p><i>Jet Raymond G. Alabaso</i> JET RAYMOND G. ALABASO PDO II/ARCHITECT EFD-DepED</p>	<p>RECOMMENDING APPROVAL :</p> <p><i>Annabelle R. Pangan</i> ANNABELLE R. PANGAN CHIEF, EFD DepED</p>	<p>RECOMMENDING APPROVAL :</p> <p><i>Diosdado S. Medina</i> DIOSDADO S. MEDINA CAMP SUPERINTENDENT BAGUIO TEACHERS CAMP, BAGUIO CITY</p>	<p>APPROVED BY :</p> <p><i>Nolasco A. Mempin</i> NOLASCO A. MEMPIN UNDERSECRETARY FOR ADMINISTRATION DepED</p>	<p>PROJECT TITLE :</p> <p>REPAIR AND REHABILITATION OF ESCODA HALL</p> <p>LOCATION : BAGUIO TEACHERS CAMP, BAGUIO CITY</p>	<p>PROJECT CODE :</p>	<p>OWNER :</p> <p>DEPARTMENT OF EDUCATION DepED</p> <p>SHEET CONTENTS : FRONT ELEVATION, REAR ELEVATION, LEFT SIDE ELEVATION, RIGHT SIDE ELEVATION</p>	<p>SHEET NO.:</p> <p>A-2 3</p>
---	--	--	---	--	--	--	-----------------------	--	------------------------------------

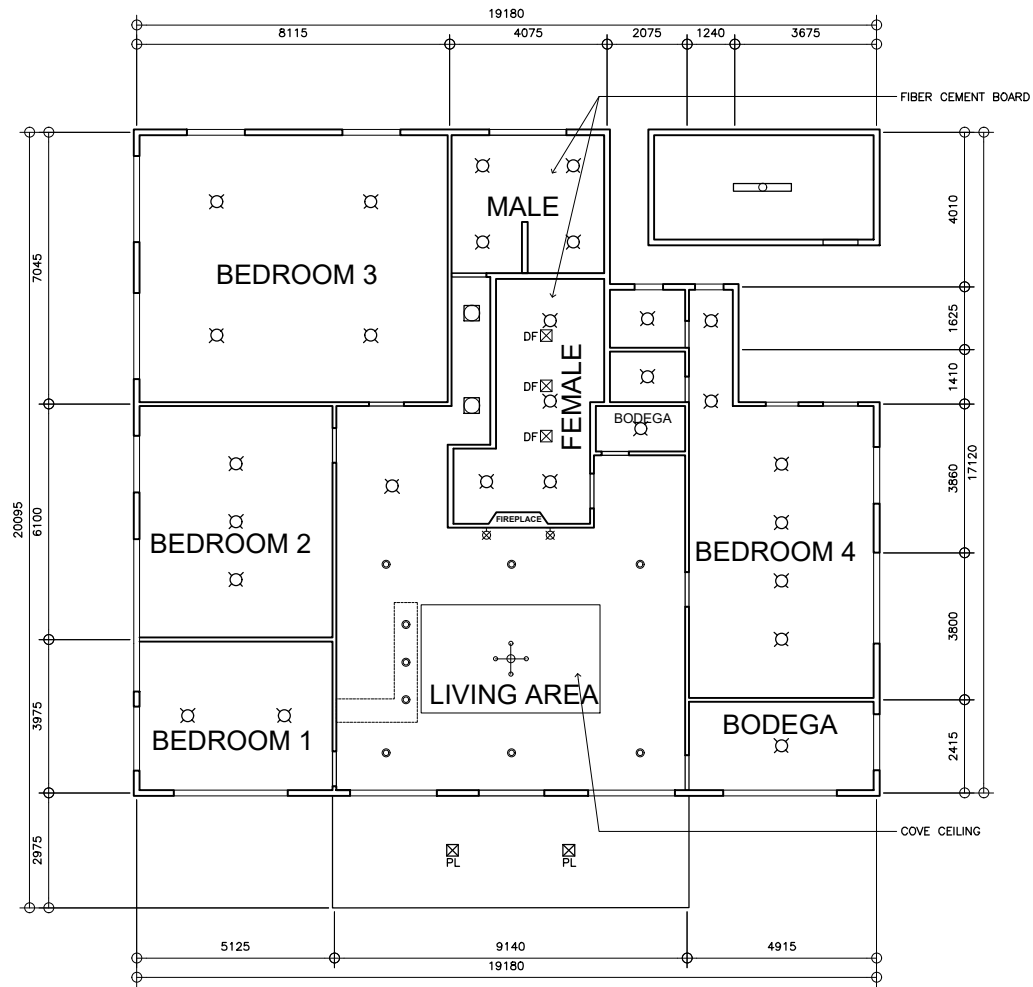

LEGEND	
⊠	6" RECESSED TYPE DOWNLIGHT
⊡	8" TUBULAR TYPE HOUSING, WITH LED BULB
⊞	WALL SCONCE
⊙	4" RECESSED TYPE DOWNLIGHT
⊕	CHANDELIER
⊠	INDUSTRIAL TYPE, T8 BULB
⊠DF	DUCT FAN
⊠PL	POST LAMP

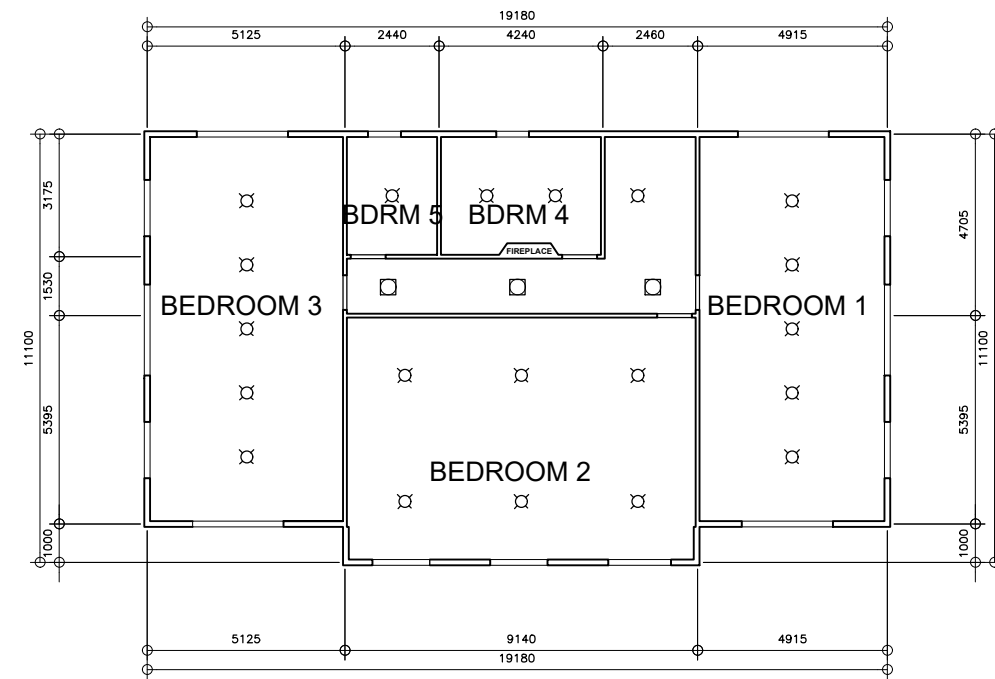

1  
A-3  
GROUND FLOOR REFLECTED CEILING PLAN  
SCALE 1:200M

2  
A-3  
SECOND FLOOR REFLECTED CEILING PLAN  
SCALE 1:200M

<p>REPUBLIC OF THE PHILIPPINES DEPARTMENT OF EDUCATION EDUCATION FACILITIES DIVISION MERALCO AVENUE, PASIG CITY</p>	<p>DRAWN BY :</p> <p><i>Camille Raposa</i> CAMILLE ANN C. RAPOSA ARCHITECT EFD-DepED</p>	<p>CHECKED BY :</p> <p><i>Jet Raymond G. Alabaso</i> JET RAYMOND G. ALABASO PDO II/ARCHITECT EFD-DepED</p>	<p>RECOMMENDING APPROVAL :</p> <p><i>Annabelle R. Pangan</i> ANNABELLE R. PANGAN CHIEF, EFD DepED</p>	<p>RECOMMENDING APPROVAL :</p> <p><i>Diosdado S. Medina</i> DIOSDADO S. MEDINA CAMP SUPERINTENDENT BAGUIO TEACHERS CAMP, BAGUIO CITY</p>	<p>APPROVED BY :</p> <p><i>Nolasco A. Mempin</i> NOLASCO A. MEMPIN UNDERSECRETARY FOR ADMINISTRATION DepED</p>	<p>PROJECT TITLE :</p> <p>REPAIR AND REHABILITATION OF ESCODA HALL</p>	<p>PROJECT CODE :</p>	<p>OWNER :</p> <p>DEPARTMENT OF EDUCATION DepED</p>	<p>SHEET NO.:</p> <p>A-3 3</p>
	<p>LOCATION : BAGUIO TEACHERS CAMP, BAGUIO CITY</p>						<p>SHEET CONTENTS :</p> <p>GROUND FLOOR REFLECTED CEILING PLAN SECOND FLOOR REFLECTED CEILING PLAN</p>		